



Historically speaking, The RPM-M revolutionary party in Mindanao, composed of 3,000 members 40% of this are women . It was divided into 3 regions , western, southern and northern in which I belong . Presently we are on the stage of strengthening our respond to the different issues that affects our people , the on going War between the extremist and the AFP displaced 400,432 persons ( 84,856 families) of Marawi City and Lanao del Sur. The extreme poverty that force the women to migrate in order to support their families.

# WHY MIGRATE?

## 5,000 Filipino men & women leave everyday

> OVERSEAS- shortage of workers due to ageing and declining population,

- Filipinos Leaving home because of extreme poverty under capitalist system PH, political crisis , Displacement due to arm conflict, human induced disaster and natural disaster.
- Abuses of farmers/tenants sectors
- Gender Oppression
- Patriarchal system intertwine with capitalist system and capitalist system intensifies patriarchy



# 10.24M Global Filipinos. Dec. 2013

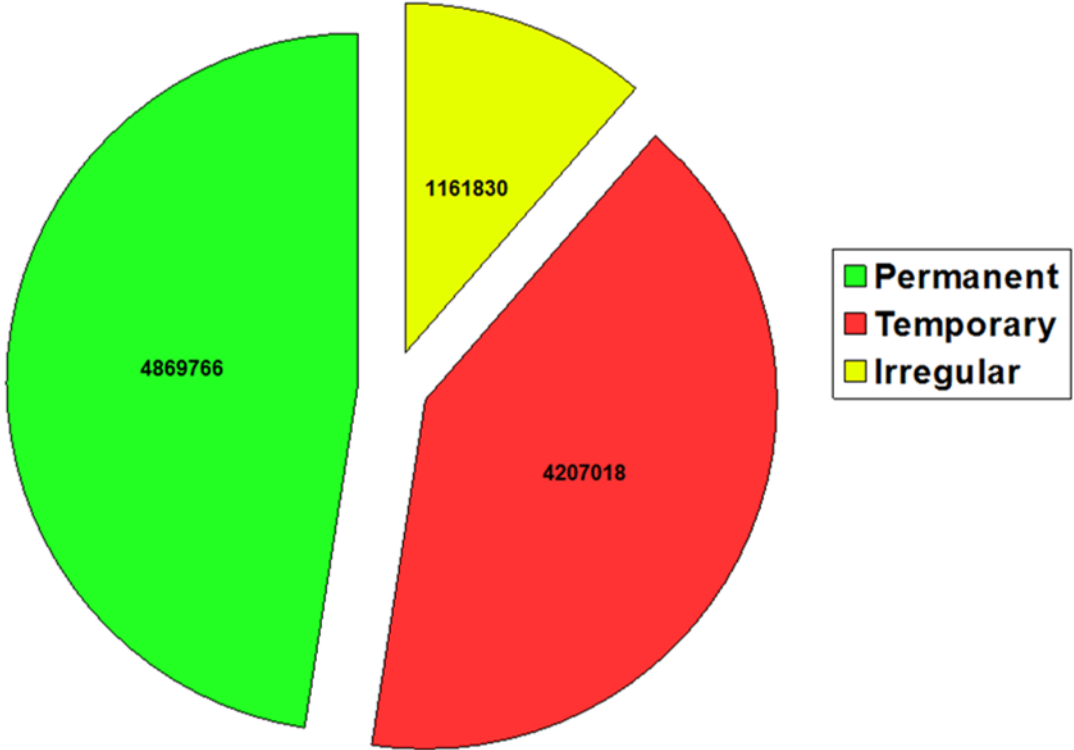

# International Migration Outlook

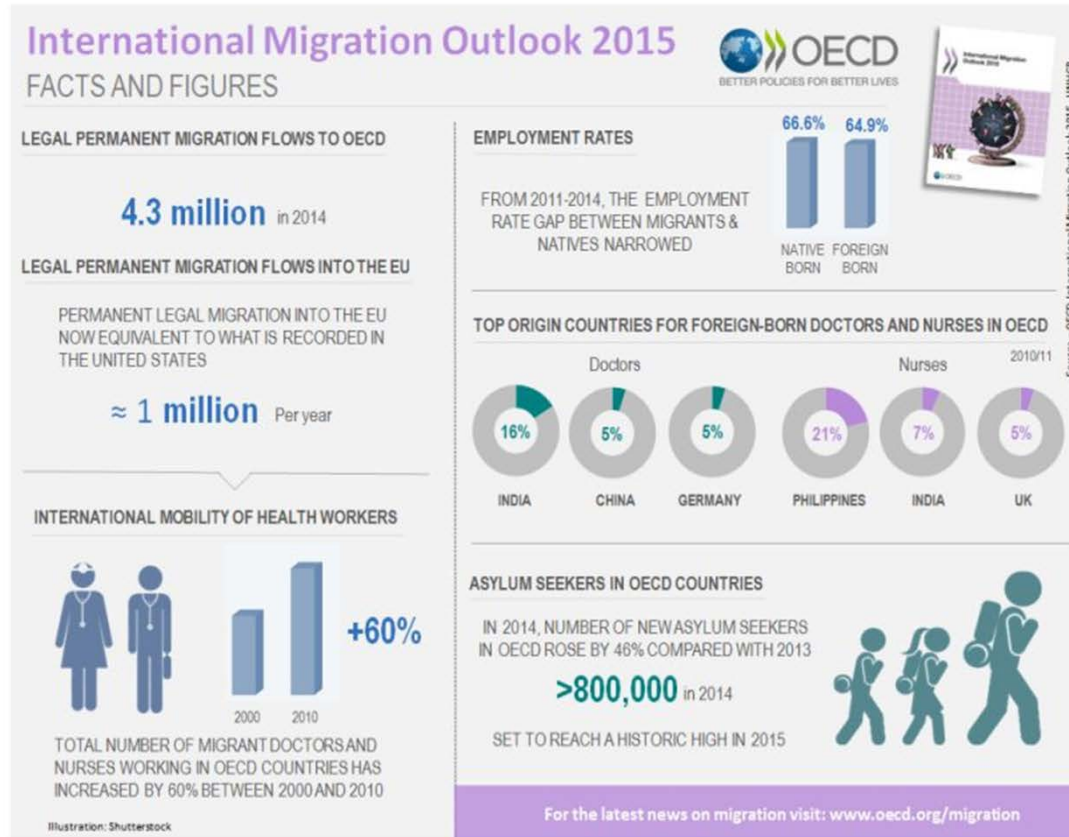

FURTHER READING

## Socio Cultural Impact of Migration:

- Family Disintegration – children drop out in school, engaged in drugs, early marriages, and husband or wives find someone to cling on.

The Party organized for political demands;

- > Protection of Domestic Workers
- > Against Abuses-Rights based claims

# Program and Initiative of the Party;

- Advance works on migrants , connect with CFMW
- Labor claims
- GBV cases and all forms of abuses
- Organizing Domestic workers to engage Saving through investment.
- Organizing with domestic workers cooperatives and economic sustainability of families in PH
- Livelihood project for their families in PH.